



Western Australian Rogaining Association Inc.
PO Box 1201,
Subiaco WA 6904

eventinfo@wa.rogaine.asn.au

0 1km 2km 3km

SCALE 1:50,000 – 5 metre contour interval

LEGEND

- Building
- Continuation
- Contours
- Control
- Dam
- Drain
- Fenceline
- Hash House
- Magnetic North Line
- Out of Bounds
- Patrolled Road
- Road, Bitumen
- Road, Major Gravel
- Road, Minor Gravel
- Rock Surface
- Watercourse
- Water Drop



WARA would like to thank the farmers for allowing access to their properties for this event

Barry & Isabel Hardie and son David
Farm Manager Mark Browne
Mr Richard Hardie

Note Best;
Treat all electric fences as on
and close all gates behind you.

This map was produced using Open Orienteering Mapper using data supplied by Landgate, used under copy licence 393/93. Possession of this map does not give right of entry to this area.

The Mr Rogaine, Rogaine

24hr Winter State Championships 30th June – 1st July 2018



Department of Local Government, Sport and Cultural Industries

The State Government through the Department of Local Government, Sport and Cultural Industries and Lotterywest is a major supporter of Rogaining in Western Australia. Sport and recreation builds stronger, healthier, happier and safer communities.

WARA acknowledges the Traditional Owners of the land we are rogaining on today and would like to pay our respects to Elders past and present, Mr Ian Thomsett and Mr Vince Harding



SETTERS AND VETTERS

BILL BAXTER
BRYAN McCLINTOCK
GEOFF HEARNE
JEFF CONRADES

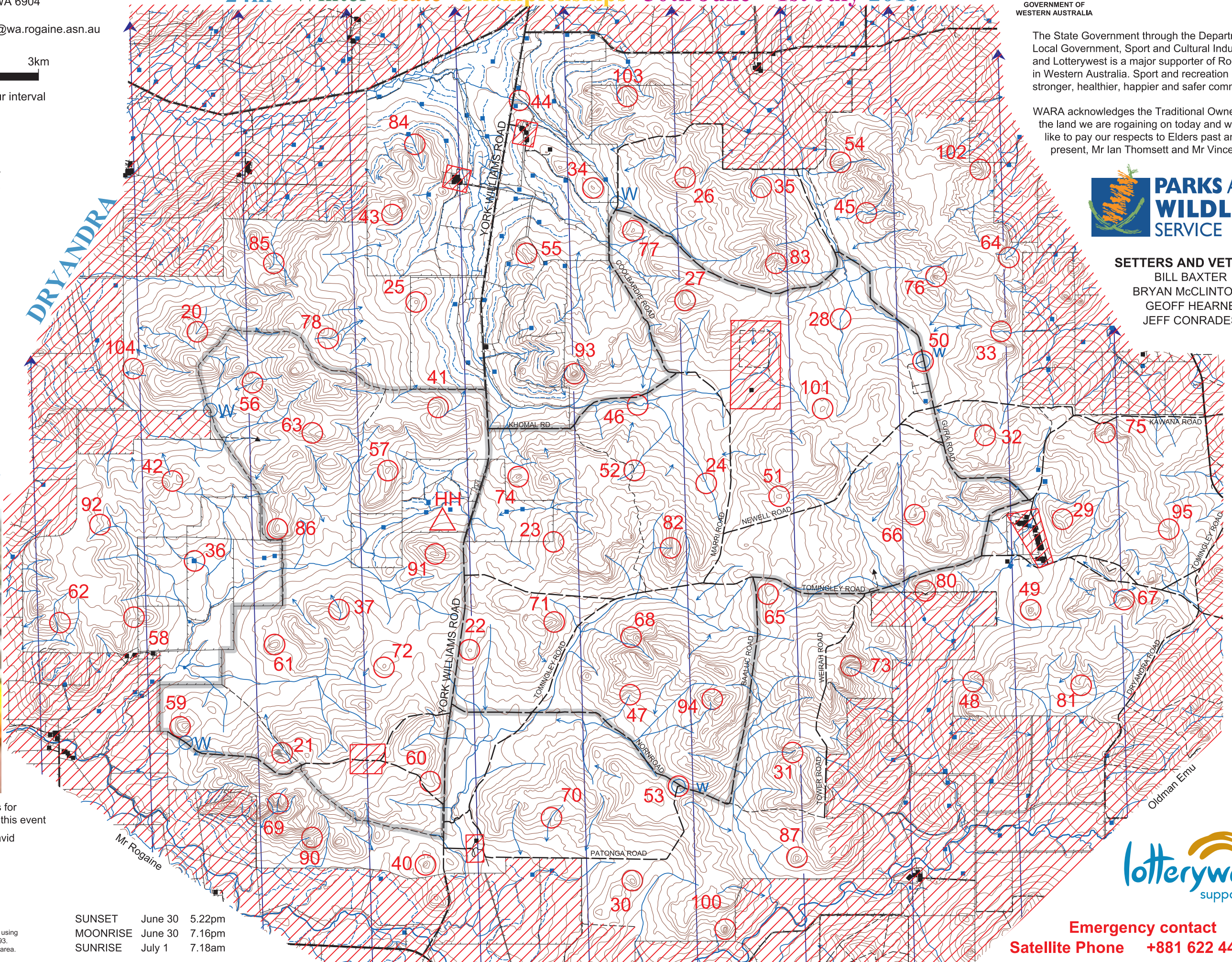

Emergency contact
Satellite Phone +881 622 449 700

THE MR ROGAINE WINTER 24HR ROGAINE & STATE CHAMPIONSHIPS - JUNE 30 - 1 JULY 2018 -

No	Description	PTS	No	Description	PTS	No	Description	PTS
20	THE WATER COURSE	20	48	THE WATER COURSE	40	73	THE WATER COURSE	70
21	THE ROCK SURFACE	20	49	THE KNOLL	40	74	THE KNOLL	70
22	THE KNOLL	20				75	A GULLY	70
23	THE FENCE CORNER	20	50	THE INFORMATION SHELTER/WATER DROP	50	76	THE KNOLL	70
24	THE BROAD GULLY	20	51	THE KNOLL	50	77	THE KNOLL	70
25	THE KNOLL	20	52	THE TRACK WATER COURSE JUNCTION	50	78	THE WATER COURSE	70
26	THE SADDLE	20	53	THE TRACK JUNCTION WATER DROP	50			
27	THE KNOLL	20	54	THE KNOLL	50	80	THE SPUR SOUTH SIDE	80
28	THE WATER COURSE	20	55	THE SPUR	50	81	THE SPUR	80
29	THE SADDLE	20	56	THE WATER COURSE	50	82	THE WATER COURSE	80
			57	THE KNOLL	50	83	THE GULLY	80
30	THE KNOLL	30	58	THE SPUR	50	84	THE WATER COURSE	80
31	THE WATER COURSE	30	59	THE BROAD SUMIT WESTERN EDGE	50	85	A WATER COURSE	80
32	THE SADDLE	30				86	THE KNOLL	80
33	THE WATER COURSE	30	60	THE SPUR	60	87	THE KNOLL	80
34	THE KNOLL	30	61	THE KNOLL	60			
35	THE SPUR	30	62	A SPUR	60	90	THE SADDLE	90
36	THE DAM WALL SOUTH SIDE	30	63	THE SPUR	60	91	THE KNOLL	90
37	THE WATER COURSE	30	64	A WATER COURSE	60	92	THE SPUR	90
			65	A KNOLL	60	93	THE KNOLL	90
40	THE KNOLL	40	66	THE KNOLL	60	94	THE SADDLE	90
41	THE SPUR	40	67	THE KNOLL	60	95	THE ROCKY BREAKAWAY	90
42	THE SADDLE	40	68	THE SPUR	60			
43	THE SPUR	40	69	THE WATER COURSE	60	100	THE KNOLL	100
44	THE WATER COURSE	40				101	THE KNOLL	100
45	THE WATER JUNCTION	40	70	THE WATER COURSE	70	102	THE SPUR	100
46	THE WATER COURSE	40	71	THE SPUR	70	103	THE SPUR	100
47	HEAD OF THE WATER COURSE	40	72	THE KNOLL	70	104	THE SPUR	100

Event starts @ 1200hrs - 30/06/18 & Finishes @ 1200hrs 01/07/18 - Total Controls 76 - Total pts 4,250 - Sunset 1722hrs, Moonrise 1916hrs, Sunrise 0718hrs